

- NOTES :
1. FOR NIGHT USE, ALL SIGN TO BE REFLECTORISED.
  2. ALL BARRICADES OR CONES ARE 4m APART.
  3. ALL DIMENSIONS ARE IN METRE UNLESS OTHERWISE STATED.
  4. PLACE BARRICADES AT WORK AREA CLOSELY.
  5. IF THE LENGTH OF WORK IS MORE THAN 20m, USE PORTABLE AUTOMATIC LIGHT SIGNAL AT NIGHT.

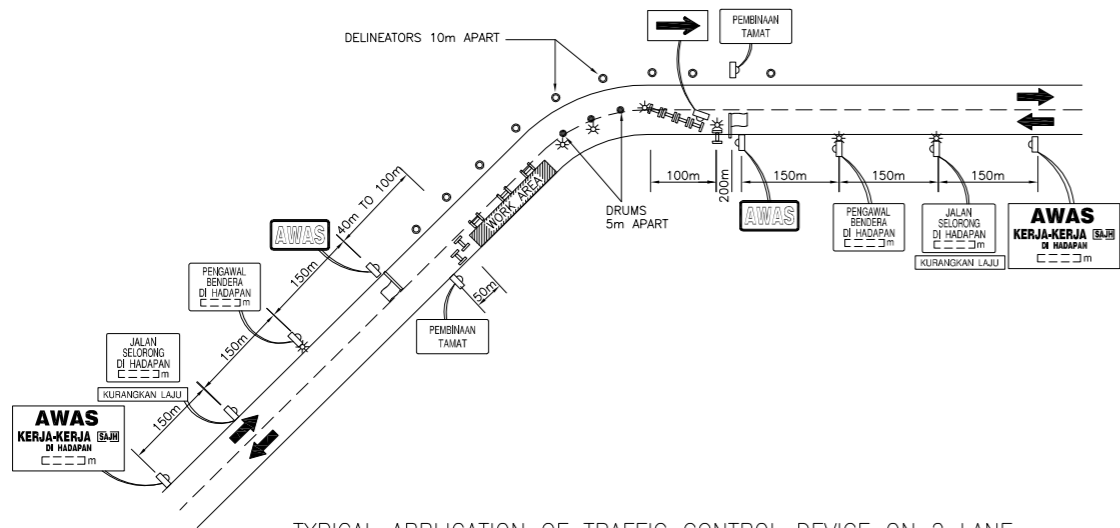

TYPICAL APPLICATION OF TRAFFIC CONTROL DEVICE ON 2 LANE HIGHWAY WHERE ONE LANE IS CLOSED NEAR CURVE

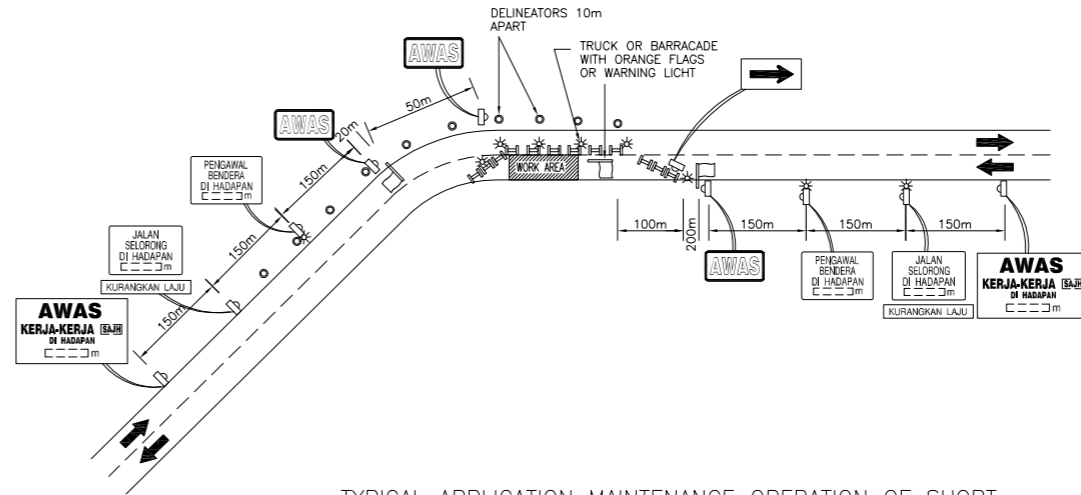

TYPICAL APPLICATION MAINTENANCE OPERATION OF SHORT DURATION ON A TWO - LANE ROADWAY OF CURVES

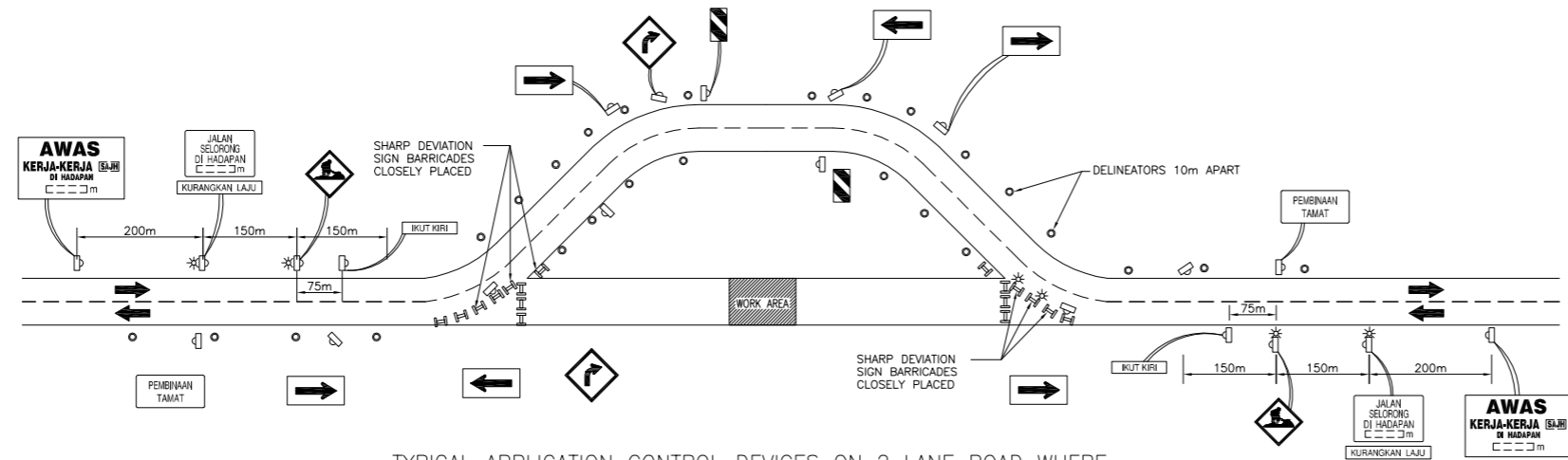

TYPICAL APPLICATION CONTROL DEVICES ON 2 LANE ROAD WHERE THE ENTIRE ROADWAY IS CLOSED AND A BYPASS DETOUR IS PROVIDED

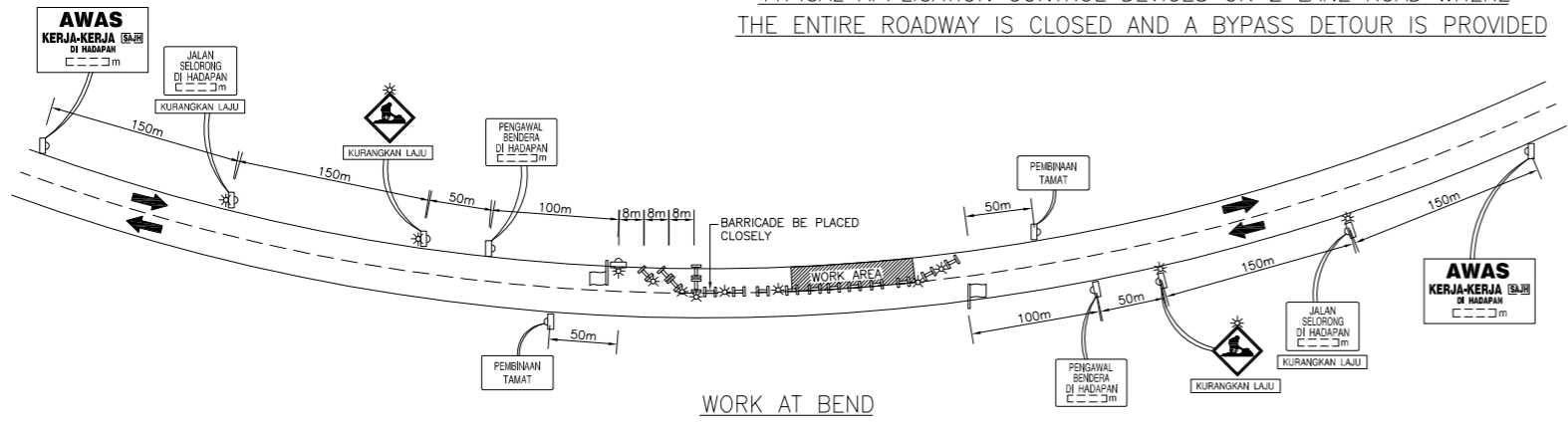

WORK AT BEND

- LEGENDS
- ⏏ WARNING SIGN
  - ▬ BARRICADE
  - △ CONE
  - ▭ FLAGMAN
  - ⚡ WARNING FLASHER
  - DELINEATOR

REV.	REVISED BY	DESCRIPTION	DATE
01	NORAZLIN	CHANGE LOGO	JAN 2018



Ranhill  
SAJ

SAJ Ranhill Sdn. Bhd. (476718-H)  
Jalan Garuda, Larkin, P.O Box 262,  
80350 Johor Bahru, Johor, Malaysia  
T\_+607-224 4040 F\_+607-224 0033

1800-88-7474 sms 019-772 7474 www.sajranhill.com.my customer.care@saj.com.my

PROJECT :

DRAWING TITLE :

## TEMPORARY ROAD SIGNS

DRAWN BY : MAZZ	DESIGNED : W.C
CHECKED : MFB	APPROVED : T.C
SCALE : NOT TO SCALE	DATE : JAN 2018
DRAWING NO :	SAJ/STD/RS/03