

TEMPORARY WORK IN CITY AREA ON 2 LANE ROADWAY

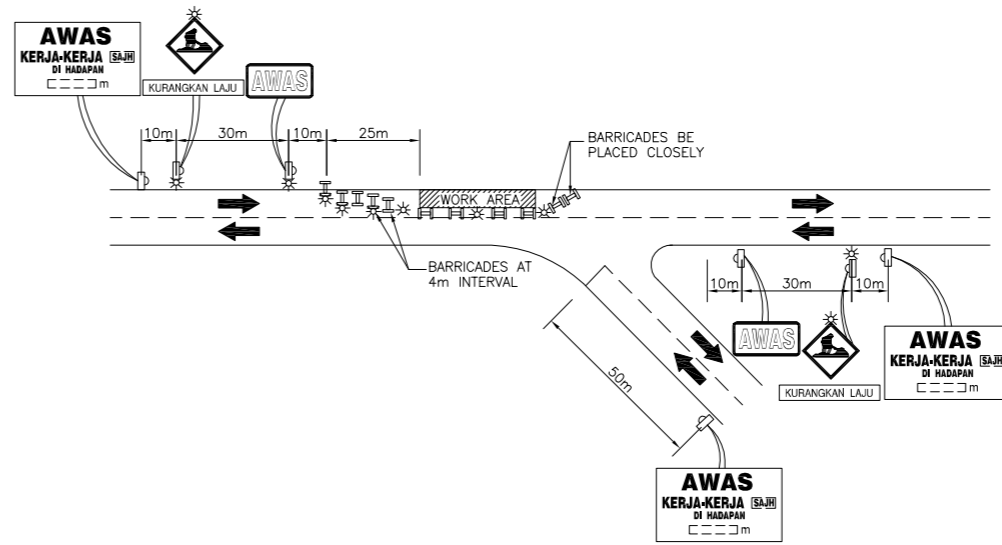

WORK AT JUNCTION

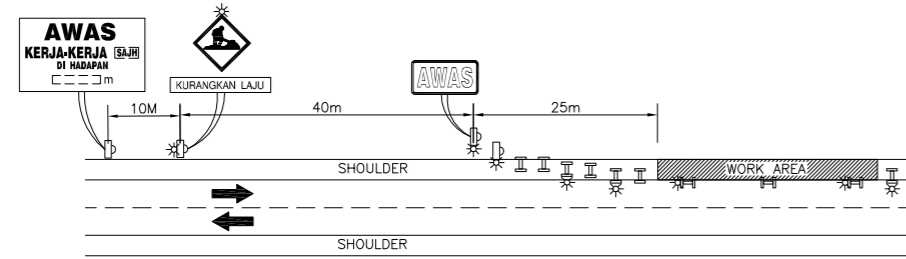

SHOULDER ON ONE SIDE CLOSED

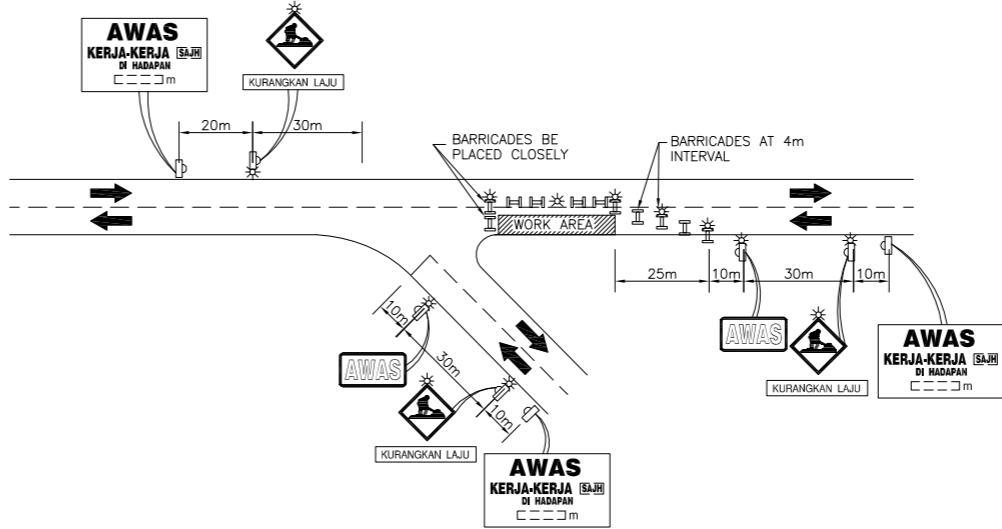

WORK AT JUNCTION

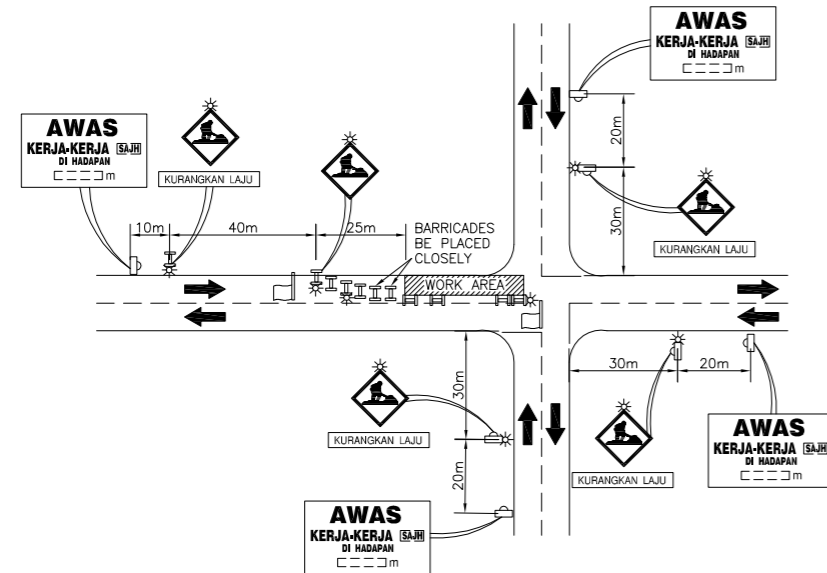

WORK BEFORE INTERSECTION

- LEGENDS
- ⊠ WARNING SIGN
 - ▬ BARRICADE
 - △ CONE
 - ▯ FLAGMAN
 - ⚡ WARNING FLASHER
 - DELINEATOR

- NOTES :
1. FOR NIGHT USE, ALL SIGN TO BE REFLECTORISED.
 2. ALL BARRICADES OR CONES ARE 4m APART.
 3. ALL DIMENSIONS ARE IN METRE UNLESS OTHERWISE STATED.
 4. PLACE BARRICADES AT WORK AREA CLOSELY.
 5. IF THE LENGTH OF WORK IS MORE THAN 20m, USE PORTABLE AUTOMATIC LIGHT SIGNAL AT NIGHT.

REV.	REVISED BY	DESCRIPTION	DATE
01	NORAZLIN	CHANGE LOGO	JAN 2018

SAJ Ranhill Sdn. Bhd. (476718-H)
 Jalan Garuda, Larkin, P.O Box 262,
 80350 Johor Bahru, Johor, Malaysia
 T_+607-224 4040 F_+607-224 0033
 1800-88-7474 sms 019-772 7474 www.sajranhill.com.my customer.care@saj.com.my

PROJECT :

DRAWING TITLE :

TEMPORARY ROAD SIGNS

DRAWN BY : MAZZ	DESIGNED : W.C
CHECKED : MFB	APPROVED : T.C
SCALE : NOT TO SCALE	DATE : JAN 2018
DRAWING NO :	SAJ/STD/RS/02