

- NOTE :**
1. ALL DIMENSIONS ARE IN MILLIMETRE UNLESS OTHERWISE STATED.
  2. ALL REINFORCED CONCRETE SHALL BE GRADE 25/20
  3. ALL REINFORCED TO BE MILD STEEL ( Rfy=250N/mm<sup>2</sup> ) SHALL COMPLY WITH BS 4449.
  4. ALL MARKER POSTS SHALL BE PAINTED WITH 2 COATS OF CEMENT BASED PAINT.
  5. MARKER SHALL BE PROVIDED AT EVERY 50m INTERVAL FOR STRAIGHT THROUGH WATER PIPE.
  6. MARKER POST SHALL BE PROVIDED AT EVERY LOCATION OF VALVE, BEND AND TEE.
  7. MARKER POST SHALL BE PAINTED IN WHITE COLOUR. (LETTERING SHALL BE PAINTED IN BLACK COLOUR)
  8. SYMBOL IS TO BE COUNTER SUNK BY 6mm DEEP AND PAINTED IN BLACK
  9. MANUFACTURER NAME OR MARKS ARE REQUIRED ON ALL MARKER POSTS. THE MARKS SHALL BE PRINTED AT THE REAR OF MARKER POSTS WITH LETTERING SIZE 10mm, SAME LEVEL WITH GROUND SURFACE.
  10. LETTERING SHALL BE PAINTED IN BLACK COLOR AND SYMBOLS SHALL BE COUNTER SUNK BY 6mm DEEP AND PAINTED IN BLACK.

**SYMBOL FOR BUTTERFLY VALVE**

**SYMBOL FOR SLUICE VALVE**

**SYMBOL FOR SCOUR VALVE**

**SYMBOL FOR AIR VALVE**

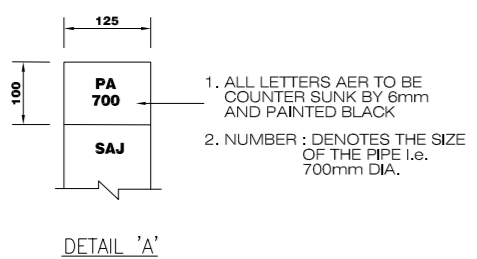
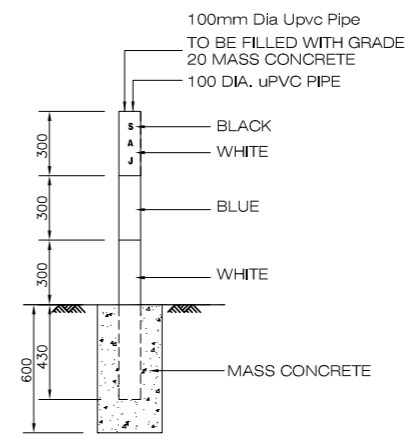
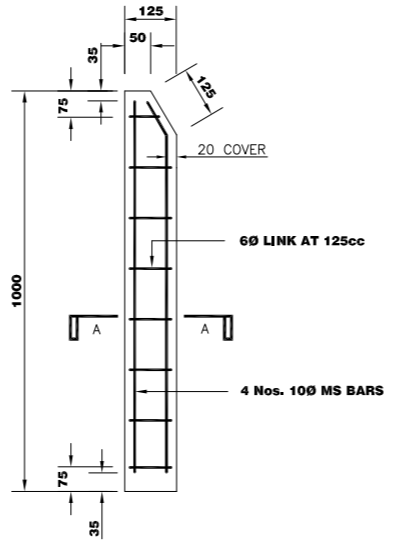
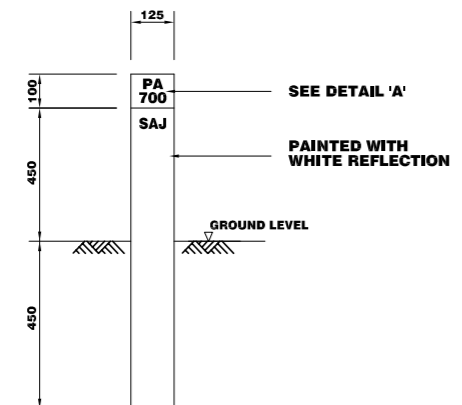

1. ALL LETTERS AER TO BE COUNTER SUNK BY 6mm AND PAINTED BLACK
2. NUMBER : DENOTES THE SIZE OF THE PIPE i.e. 700mm DIA.

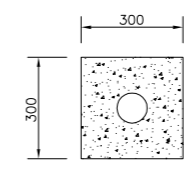
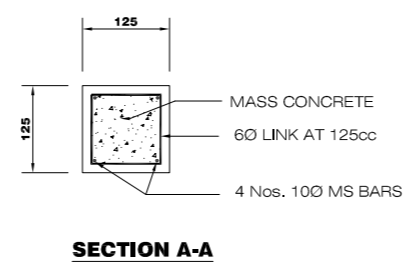

REV.	REVISED BY	DESCRIPTION	DATE
01	NORAZLIN	CHANGE LOGO	JAN 2018

**Ranhill SAJ**

SaJ Ranhill Sdn. Bhd. ( 476718 - H )  
 Jalan Garuda, Larkin, P.O Box 262,  
 80350 Johor Bahru, Johor ,Malaysia  
 T\_+607 - 224 4040 F\_+607 - 224 0033

1800-88-7474 sms 019-772 7474 www.sajranhill.com.my customer.care@saj.com.my

PROJECT :

DRAWING TITLE :

**DETAILS OF MARKER POST**

DRAWN BY : MH	DESIGNED : W.C
CHECKED : MFB	APPROVED : T.C
SCALE : NOT TO SCALE	DATE : JAN 2018
DRAWING NO : SAJ/STD/MPs/01(01)	